

PROSPECTUS 2020-21

(For Foreign Students only)

NIRF 2020: 76th Rank (India)



MAHARSHI DAYANAND UNIVERSITY, ROHTAK

(NAAC ACCREDITED 'A+' GRADE STATE UNIVERSITY ESTABLISHED
UNDER HARYANA ACT NO. XXV OF 1975)



“
*Give the world
the best you have
and best will come
back to you*
”

विश्वविद्यालय कुल गीत

ॐ भूर्भुवः स्वः तत्सवितुर्वरेण्यम्,
भर्गो देवस्य धीमहि धियो यो नः प्रचोदयात्॥

अनुसन्धान से, विज्ञान से हम ज्ञान को अर्जित करें
निःस्वार्थ हो श्रम भाव को इस राष्ट्र को अर्पित करें।

ऋषि कुल का सम्मान ही, हम सबका स्वाभिमान हो
जब कोई व्यवधान हो, अनुष्ठान हो, व्याख्यान हो।

संगम है कला संस्कृतियों का,
संचय उत्तम मनोवृत्तियों का।

ज्ञान का गूँजे तराना है,
वेदों को जग ने माना है।

विकृतियों का दमन करें,
ऋषि कुल तुमको नमन करें।

राष्ट्र का नव निर्माण हो,
ऋषि कुल तुमको प्रणाम हो,

ऋषि कुल तुमको प्रणाम हो,
ऋषि कुल तुमको प्रणाम हो,

ऋषि कुल तुमको प्रणाम हो,

ॐ भूर्भुवः स्वः॥॥॥



Maharshi Dayanand University, Rohtak named after the great social reformer, Maharshi Dayanand Saraswati is committed to promote inter-disciplinary higher education and research. Maharshi Dayanand Saraswati, the founder of the Arya Samaj, was one of the great social reformers of India. He was born in 1825 in Tankara, Gujarat. With an Indigenous orientation, he wanted to bring a new social, religious, economic and political order in India. Taking inspiration from the Vedas, he criticized evil practices like idolatry, caste system, untouchability, child marriage and gender inequality. He founded the Arya Samaj with the aim to promote noble ideas, which are universally true to humanity. Swami Dayanand ji vigorously advocated that all men and women have right to education and study Vedas. He always advocated truth and knowledge as enshrined in the following principles of Arya Samaj:

- *One should always be prepared to accept truth and reject falsehood.*
- *One should always promote knowledge and dispel ignorance.*

True to the ideals of great social reformer, Maharshi Dayanand University, Rohtak has continuously and consistently strived to inculcate the character building, dissemination of knowledge and dispel ignorance among its students through proactive teaching-learning and research.

Why MDU

MDU has been awarded with

A+

Accreditation By NAAC
(The National Assessment and
Accreditation Council)

MDU has been ranked

76th

By NIRF (National
Institutional Ranking
Framework)
Government of India.

MDU is an Authorised
Partner Institute of

Study in India

(An Initiative of MHRD,
Government of India)

MDU has been awarded as

1st Rank

All India Swachhta Ranking
among Government Universities
by MHRD in 2018

M.D. University has been
granted with Green Institutional

Mentor Award

by MHRD (Ministry of Human
Resource Development)
in 2020

State of the Art

**International
Hostel**

for
Foreign Students

VISION, MISSION & CORE VALUES

VISION

The University aspires to be a leading 'transformative learning community' recognized world-wide for excellence in teaching, research and service and as a catalyst for intellectual, social, cultural and economic development.

MISSION

The University is committed to transform lives and serve the society through pursuit of excellence in teaching, innovation, lifelong learning, cultural enrichment and outreach services. To achieve its Vision and Mission, the University will endeavour:

1. To provide intellectually inspiring, academically challenging and supportive environment conducive to positive personal growth.
2. To provide a comprehensive education, benchmarked against the highest global standards.
3. To engage in innovative, high-impact and leading-edge research within and across disciplines.
4. To produce graduates of distinction committed to academic/professional excellence and lifelong learning.
5. To provide a safe, healthy and sustainable workplace.
6. To act in partnership with the community over the generation, dissemination and application of knowledge.
7. To act as a gateway and forum for scholarship with rest of the world.

CORE VALUES

Academic Excellence: University strives for the uncompromising quality and highest standard of excellence in teaching, learning, research and scholarship across various disciplines.

Pursuit of Excellence in Research and Innovation: University is driven by research and innovation and ensures continuous engagement in the scholarly activities in the pursuit of innovation, creativity and excellence.

Morality and Ethics: University upholds the highest ethical values, integrity and professionalism and an unwavering commitment to academic freedom, transparency and accountability.

Social Commitment and Inclusiveness: University commits to nurture and preserve an environment of safety, trust, mutual respect, equality and diversity in its all endeavors to ensure fairness and inclusiveness.

Environmental Sustainability: University is aware of its environmental responsibilities and embraces principle of sustainable development to ensure that any adverse environmental impact of its activities is minimized.

Service: University seeks to serve the diverse, personal and professional development need of its constituents and encourages habit of engagement, caring, and civic responsibility by emphasizing a connect between service, excellence and career growth.

CHARTER OF GRADUATE ATTRIBUTES

Maharshi Dayanand University, Rohtak aspires to be a leading “transformative learning community” recognized worldwide for excellence in teaching, research and service. It aims to be a catalyst for intellectual, social, cultural and economic development. Vision of “transformative learning community” will be achieved by accumulating corresponding graduate attributes.

Graduate attributes engage knowledge, skills, competencies, and character traits of students which an institution aims to develop in its students. These attributes are fizzled to employability skills and program learning outcomes that will consequently enhance their contribution to their profession as well as to the society.

University has developed a charter of graduate attributes that guides its all academic and co-curricular activities for accomplishment of vision, mission and core values of the University.

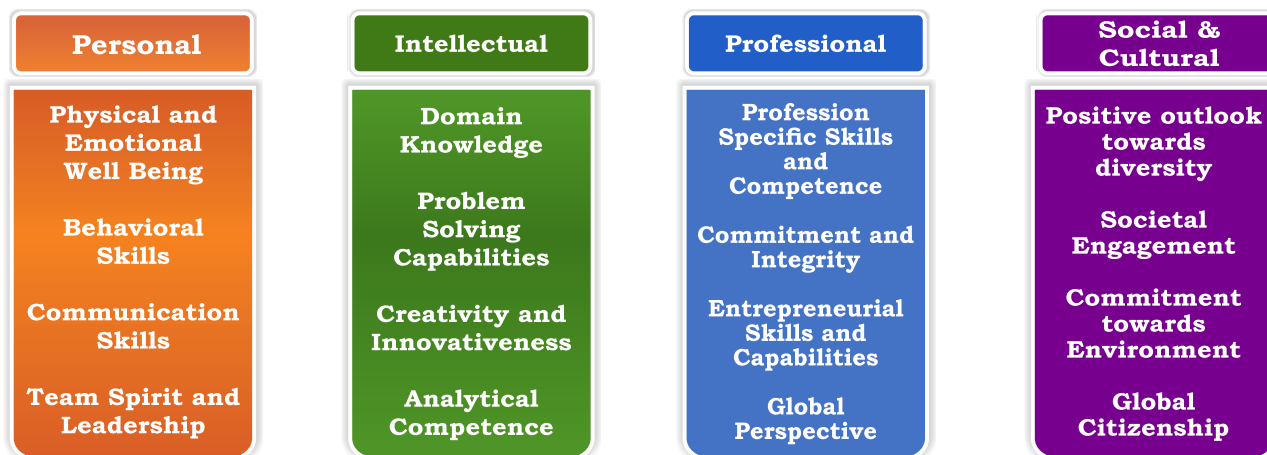

MODEL FRAMEWORK FOR DEVELOPING GRADUATE ATTRIBUTES



The Foreign Nationals who choose to study in M.D. University, Rohtak may thoroughly study this prospectus and in case of any assistance may contact Centre for International Academic Affairs (CIAA) of the University.



Prof. A. K. Rajan
Dean (CIAA)



Prof. Mehtab Singh
Advisor (CIAA)



Dr. S.S. Gill
Dy. Advisor,
International Relations (CIAA)
Contact No. +918708585822



Dr. Neeru Rathee
Dy. Advisor, Admission (CIAA)
Contact No. +919467220055



CONTENTS



Sr. No.	Particulars	Page No.
1	Vice-Chancellor's Message	
2	Officers of the University	1
3	HODs/Directors	3
4	Admission Schedule	5
5	Programmes Offered, Duration, Intake, and Eligibility	6
6	How to Apply	14
7.	Documents Required	15
8.	Important Instructions	16
9.	FAQ's	17
10.	General Information	18
11.	About the MDU	19
12.	Centre for International Academic Affairs (CIAA)	24
13.	Fee Structure	26





Prof. Rajbir Singh
Vice-Chancellor

MESSAGE

A very warm welcome to all!

Maharshi Dayanand University Rohtak is one of the oldest and premier Higher Education Institution in Haryana, recently awarded 76th rank in the University category in the NIRF Rankings, 2020 released by Ministry of Human Resource Development (MHRD), Government of India.

The NAAC accredited A+ grade University has an impressive array of 38 University Teaching Departments (UTDs) under 12 Faculties, and one satellite centre—MDU Centre for Professional & Allied Studies, Gurugram. Besides, the University has a research institute and several Honorary Chairs to conduct research on socially relevant themes.

With sprawling verdant campus and inspiring buildings, the University provides state-of-the-art infrastructure and student support services for a vibrant learning and symbiotic experience. Its landscape is dotted with an uber modern Tagore Auditorium, spacious and well stocked IT-enabled Vivekananda Library, Faculty Development Centre, Students' Activity Centre, Yajna Shaala, Faculty Club, etc. Central Instrumentation Laboratory (CIL) is the new facility established on campus. Modern hostel facilities ensure a comfortable stay for students of the University on the campus, including a separate hostel for international students. The University has community-service approach providing opportunities to students hailing from rural background, girl students, and students from marginalized sections of the society.

A substantive move towards digitalization of different academic and administrative spheres including e-linked delivery, revamped program/course designs, diploma and certificate courses as value additions, strengthening of mentor-mentee concept, capacity building of research scholars and young faculty, introduction of digital education etc. are some of the new initiatives being taken up on priority. This assumes significance especially in view of current challenges of our times including crippling pandemics and other world uncertainties.

The University also has a rich legacy of alumni across the globe bringing laurels to the University. These include a galaxy of sportspersons representing India at Olympics, Commonwealth and Asian Games, and winning prestigious awards like Arjuna, Bhim and Dronacharya etc.

Maharshi Dayanand University provides a unique educational ecosystem that carefully nurtures the culture of innovation and ideas to bring about a qualitative change in our society. With a focus on holistic development, the University promotes curiosity, creativity, critique, and character in its students. I invite you to be a part of academically fulfilling, intellectually stimulating, culturally vibrant and immersive milieu of the University with strong industry and alumni support.

My best wishes to all the students seeking admission to this premier Institution of Higher Education

(RAJBIR SINGH)

OFFICERS OF THE UNIVERSITY

Hon'ble Chancellor
Sh. Satyadeo Narain Arya
Governor, Haryana

Designation and Name	Telephones (O)
Vice-Chancellor Prof. Rajbir Singh	274327 292431 274710 (C. Off.) Fax: 274133
Dean, Academic Affairs Prof. Nina Singh	262208
Registrar Prof. Gulshan Lal Taneja	274640 293052
Finance Officer Sh. Mukesh Bhatt	293070
Controller of Examinations Dr. B.S. Sindhu	274169
Proctor Prof. S.C. Malik	293174
Dean, College Development Council Prof. Yudhvir Singh	274532 293172
Dean, Students' Welfare Prof. Raj Kumar	293141
University Librarian Dr. Satish Kumar	293004
Chief Warden (Boys) Prof. Randeep Rana	293217
Chief Warden (Girls) Prof. Sanju Nanda	293221

Designation & Name	Telephones (O)
Dean, Faculty of Commerce	293164
Dean, Faculty of Education Prof. Nina Singh	293066
Dean, Faculty of Engineering & Technology Prof. Vineet Singla	293180
Dean, Faculty of Humanities Prof. Harish Kumar	293192
Dean, Faculty of Inter-disciplinary Studies Prof. Nina Singh	293192
Dean, Faculty of Law Prof. Raj Kumar	293147
Dean, Faculty of Life Sciences Prof. J.P. Yadav	293115
Dean, Faculty of Management Sciences Prof. Raj Kumar	293087
Dean, Faculty of Performing & Visual Arts Prof. Sushma Singh	293116, 266662
Dean, Faculty of Pharmaceutical Sciences Prof. Munish Garg	293224
Dean, Faculty of Physical Sciences Prof. A.S. Maan	293215
Dean, Faculty of Social Sciences Prof. Nina Singh	293234

Rohtak STD Code: +91- 01262

DETAILS OF HEADS/DIRECTORS OF THE UNIVERSITY TEACHING DEPARTMENTS/INSTITUTES/CENTRES

Sr. No.	Name of the Head/Director	Department/Institute	Telephone, Mobile No., E-mail ID
Faculty of Commerce			
1	Prof. Nina Singh	Commerce	01262-3214, 9991257224 hod.commerce@mdu.ac.in
Faculty of Education			
2	Prof. Jitender Kumar	Education	01262-293117, 9215617081 hod.edu@mdu.ac.in
3	Prof. R.P. Garg	Physical Education	01262-293120, 9896091442 hod.physical@mdu.ac.in
Faculty of Engineering & Technology			
4	Prof. Rahul Rishi	University Institute of Engineering & Technology	01262-293181, 9812175085 dir.uiet@mdu.ac.in
Faculty of Humanities			
5	Prof. Loveleen Mohan	English	01262-293136, 8901570607 hod.english@mdu.ac.in
6	Prof. Maya Malik	Hindi	01262-293118, 9034444165 hod.hindi@mdu.ac.in
7	Prof. Harish Kumar	Journalism & Mass Communication	01262-293163, 9416051022 hod.journalism@mdu.ac.in
8	Prof. Surendra Kumar	Sanskrit, Pali & Prakrit	01262- 293169, 9215379708 hod.sanskrit@mdu.ac.in
Faculty of Law			
9	Dr. Kavita Dhull	Law	01262-293150, 9729005133 hod.law@mdu.ac.in
Faculty of Life Sciences			
10	Prof. Rajesh Dabur	Biochemistry	01262-293070, 8607351927 hod.biochem@mdu.ac.in
11	Prof. Vinita Hooda	Botany	01262-293059, 9896795000 hod.botany@mdu.ac.in
12	Prof. Anil Kumar Chhillar	Centre for Biotechnology	01262-293110, 9466503909 dir.cbt@mdu.ac.in
13	Prof. Rajesh Dhankhar	Centre for Bioinformatics	01262-293188, 8168793039 dir.bioinfo@mdu.ac.in
14	Prof. Pushpa Dahiya	Centre for Medical Biotechnology	01262-293104, 9416863575 dir.cmbt@mdu.ac.in
15	Prof. J.S. Laura	Environmental Science	01262-293181, 9813167341 hod.env.sc@mdu.ac.in
16	Prof. Baljeet S. Yadav	Food Technology	01262-293112, 9896360766 hod.foodtech@mdu.ac.in
17	Prof. Meenakshi Vashisht	Genetics	01262-293054, 9813488185 hod.genetics@mdu.ac.in

18	Prof. Pratyosh Shukla	Microbiology	01262-293148, 8813866019 hod.microbiology@mdu.ac.in
19	Prof. Minakshi Sharma	Zoology	01262-293065, 996211189 hod.zoology@mdu.ac.in
Faculty of Management Sciences			
20	Dr. Sandeep Malik	Institute of Hotel & Tourism Management (IHTM)	01262-293090, 9416350585 dir.ihtm@mdu.ac.in
21	Prof. Raj Kumar	Institute of Management Studies And Research (IMSAR)	01262-293236, 9416210236 dir.imsar@mdu.ac.in
Faculty of Performing & Visual Arts			
22	Prof. Vimal	Music	01262-293137, 9896587419 hod.music@mdu.ac.in
23	Prof. Meenakshi Hooda	Visual Arts	01262-293013, 9416731199 hod.visualarts@mdu.ac.in
Faculty of Pharmaceutical Sciences			
24	Prof. Sanju Nanda	Pharmaceutical Sciences	01262-293222, 9416265876 hod.pharma@mdu.ac.in
Faculty of Physical Sciences			
25	Prof. Vinod BalaTaxak	Chemistry	01262-293131, 9466722544 hod.chem@mdu.ac.in
26	Prof. Rajender Singh	Computer Sciences & Applications	01262-293202, 8199023624 hod.computerscience@mdu.ac.in
27	Prof. Rajeev Kumar	Mathematics	01262-293115, 9896009959 hod.maths@mdu.ac.in
28	Prof. Rajesh Parmar	Physics	01262-293165, 9416516507 hod.physics@mdu.ac.in
29	Prof. S.C. Malik	Statistics	01262-293162, 9813104648 hod.statistics@mdu.ac.in
Faculty of Social Sciences			
30	Prof. Nina Singh	Defence & Strategic Studies	01262-293113, 9991257224 hod.defence.studies@mdu.ac.in
31	Prof. Santosh Nandal	Economics	01262-293230, 9813379774 hod.economics@mdu.ac.in
32	Prof. Karanvir Chamar	Geography	01262-3128, 9466054519 hod.geography@mdu.ac.in
33	Prof. Jaiveer Dhankhar	History and Archaeology	01262-3119, 9416337944 hod.history@mdu.ac.in
34	Prof. Nirmal Kumar Swain	Library & Information Science	01262-293143, 9416516771 hod.libsc@mdu.ac.in
35	Prof. Rajender Sharma	Political Science	01262-293206, 8295943390 hod.pol.science@mdu.ac.in
36	Prof. Sonia Malik	Psychology	01262-293103, 9416241293 hod.psychology@mdu.ac.in
37	Prof. Sewa Singh Dahiya	Public Administration	01262-293061, 9466527002 hod.public.admin@mdu.ac.in
38	Prof. Desraj	Sociology	01262-293145, 9416357414 hod.sociology@mdu.ac.in
39	Prof. Santosh Nandal	CPAS, Gurugram	0124-2383343, 9813379774 contact.cpas@mdu.ac.in

SECTION – I

ADMISSION SCHEDULE

Schedule	Date
Opening date of registration	24.08.2020
Last date for submission of online application form	15.09.2020
Online display of 1 st merit list	22.09.2020
The selected candidates will be required to deposit the fee through online mode upto	30.09.2020

Online/On-campus classes schedule will be as per the instructions received from the State Government/decision of the University due to on-going COVID-19 pandemic.

For Query relating to Foreign Nationals Admission
Contact at O/o Centre for International Academic Affairs, M. D. University, Rohtak
E-mail: fsc@mdu.ac.in or iaa.admission@mdu.ac.in
Whatsapp your queries on: +91-9467220055, +91-9813857715

SECTION – II

PROGRAMS OFFERED, DURATION AND ELIGIBILITY

Sr. No.	Name of the Program	Minimum Duration (Years)	Intake (15 % of Total Seats)	Eligibility
1. FACULTY OF COMMERCE				
Department of Commerce				
a	M.Com.	2	9	B.Com./BBA/BTM/BIM/ Bachelor of Arts/Science with Economics/ Mathematics with 45% marks in aggregate.
b.	M.Com. (Hons.) 5-year Integrated	5	9	Senior Secondary Examination (10+2) with atleast 45% Marks in aggregate from Board of School Education, Haryana, Bhiwani or any other examination recognized by M.D. University, Rohtak as equivalent thereto.
2. FACULTY OF EDUCATION				
Department of Education				
a.	M.A. (Education)	2	5	Bachelor degree/ Shastri examination (New Scheme) of three years duration with atleast 45% marks in aggregate or any other examination recognized by M.D. University, Rohtak as equivalent thereto.
3. FACULTY OF HUMANITIES				
i. Department of English & Foreign Languages				
a.	M.A. (English)	2	9	Bachelor Degree in any discipline with atleast 45% marks in aggregate.
b.	M.A. (English) Honours 5-Year Integrated	5	6	Senior Secondary Examination (10+2) with atleast 45% marks in aggregate from Board of School Education Haryana, Bhiwani or any other examination recognized by M.D. University, Rohtak as equivalent thereto.
ii. Department of Hindi				
a.	M.A. (Hindi)	2	9	Bachelor Degree in any discipline with atleast 45% marks in aggregate.
iii. Department of Journalism & Mass Communication				
a.	M.A. (Journalism & Mass Communication)	2	5	Bachelor Degree in any discipline with atleast 45% marks in aggregate.
iv. Department of Sanskrit, Pali & Prakrit				
a.	M.A. (Sanskrit)	2	11	Bachelor degree with Sanskrit (Elective/ Compulsory) for the duration of 3 years)/Shastri Examination (New Scheme) of three years duration with atleast 45% marks in aggregate or any other examination recognized by M.D. University, Rohtak as equivalent thereto.
4. FACULTY OF INTERDISCIPLINARY STUDIES				
a.	M.A. (Yoga Science)	2	8	Bachelor Degree of three years duration with atleast 45% marks in aggregate or any other examination recognized by M.D. University, Rohtak. Preference will be given to PG Diploma in Yoga Science/Diploma or Degree in Yoga Science only in case when there is tie in merit score.

Sr. No.	Name of the Program	Minimum Duration (Years)	Intake (15 % of Total Seats)	Eligibility
5. FACULTY OF LAW				
Department of Law				
a.	LLM	2	5	LLB (Professional) Examination or an examination recognized as equivalent thereto with atleast 50% marks in the aggregate shall be eligible to join First Semester of the LL.M. Program.
	Shift I			
	Shift II	2	5	
6. FACULTY OF LIFE SCIENCES				
i. Centre for Bioinformatics				
a.	M.Sc. (Bioinformatics)	2	3	Bachelor degree in Biological Sciences with Chemistry as a subsidiary subject/ Agriculture Science/Fisheries/ Horticulture/ B.Tech.(Food technology)/B.Tech. (Biotechnology)/ B.Sc. (Biotechnology)/ B.Sc. (Microbiology)/B.Sc. (Environmental Science)/ B.Sc. (Biomedical Engineering)/ B.Sc. (Biochemistry)/ B.V. Sc./ B.E. (Technology)/ B.Pharma/ MBBS/ B.Sc. (Bioinformatics)/ B.Tech. or B.E. (Bioinformatics)/B.D.S. with at least 50% marks or any other examination recognized by State Universities of Haryana as equivalent thereto.
ii. Center for Biotechnology				
a.	M.Sc. (Biotechnology)	2	3	-do-
b.	M.Sc. (Agricultural Biotechnology)	2	3	-do-
iii. Centre for Medical Biotechnology				
a.	M.Sc. (Medical Biotechnology)	2	5	Bachelor (Pass/Hons.) degree in Biological Sciences like Medical Biotechnology, Biotechnology, Microbiology, Environmental Science, Biochemistry, Bioinformatics, Genetics, Zoology, Botany etc./B.Sc. (Biomedical Engineering)/ B.Tech. (Biotechnology), B.E. (Biotechnology)/ B.V. Sc./ B.Pharmacy/ MBBS/ BDS with atleast 50% marks or any other examination recognized by State Universities of Haryana as equivalent thereto.
iv. Department of Biochemistry				
a.	M.Sc. (Biochemistry)	2	6	B.Sc/B.Sc (Hons.) in Biochemistry/Biotechnology, or, Bachelor degree in Pharmacy, or B.Sc. (Pass) with any of three subjects, viz. Botany, Zoology, Chemistry, Microbiology, Genetics, Medical Biochemistry, Biotechnology, Biochemical Engineering (out of the three subjects, at least two should be related to Biology) with atleast 50% marks in aggregate, or, any other examination recognized by State Universities of Haryana as equivalent thereto.

Sr. No.	Name of the Program	Minimum Duration (Years)	Intake (15 % of Total Seats)	Eligibility
v. Department of Botany				
a.	M.Sc. (Botany)	2	6	B.Sc. (Hons.) in Botany/ B.Sc. (Pass) with Botany and any two of the subjects, viz., Anthropology, Biochemistry, Biotechnology, Chemistry, Environmental Science, Genetics, Microbiology, and Zoology with at least 50% marks in aggregate or any other examination recognized by State Universities of Haryana as equivalent thereto.
vi. Department of Environmental Science				
a.	M.Sc. (Environmental Sciences)	2	5	B.Sc. (Hons. or Pass) in any discipline of Sciences or B.Tech. (Biotechnology/Environment Engineering) with 50% marks in aggregate or any other examination recognized by State Universities of Haryana as equivalent thereto.
b.	M.Sc. (Environmental Biotechnology)	2	3	-do-
vii. Department of Food Technology				
a.	M.Sc. (Food Technology)	2	3	B.Sc.(Pass) degree in Medical or Non-Medical Sciences or B.Sc. (Hons.) with any of the subjects of medical or non-medical sciences or B.Sc.(Hons) or B.Sc. (Pass) degree in subjects of applied sciences including Agriculture/ Fisheries/ Horticulture/ Food Science/Food Processing Technology/Home Science (10+2 with Science subjects only) or B.E./B.Tech Food Technology/ Sugar Technology/Agriculture Processing Engineering. / Post Harvest Technology with at least 50% marks in aggregate in above all the degrees/programs or any other equivalent examination recognized by State Universities of Haryana as equivalent thereto.
viii. Department of Genetics				
a.	M.Sc. (Genetics)	2	5	B.Sc. (Hons.) in any of the subjects, viz., Biochemistry, Botany, Environmental Sciences, Genetics, Microbiology or Zoology/ B.Sc. (Pass) with any three of the subjects, viz., Anthropology, Biomedical Engineering, Biotechnology, Botany, Chemistry Fisheries, Genetics, Haematology, Immunology, Industrial Microbiology, Medical Biochemistry, and Zoology / Bachelor Degree in Pharmacy /Home Science /Agriculture Science/Veterinary Science/ B.E. / B.Tech. (Biotechnology/Bioinformatics) with at least 50% marks in aggregate or any other examination recognized by State

Sr. No.	Name of the Program	Minimum Duration (Years)	Intake (15 % of Total Seats)	Eligibility
				Universities of Haryana as equivalent thereto.
b.	M.Sc. (Forensic Science)	2	4	B.Sc. (Forensic Science)/B.Sc. (Pass/Hons) with any of the two subjects viz. Botany, Biotechnology, Biochemistry, Chemistry, Mathematics, Physics and Zoology, B.Sc. Biosciences/ Biomedical/ Biological Sciences, BDS with at least 50% marks in aggregate or any other examination recognized by State Universities of Haryana as equivalent thereto.
ix. Department of Microbiology				
a.	M.Sc. (Microbial Biotechnology)	2	3	B.Sc. (Hons) in any of the subjects viz. Biochemistry, Biotechnology, Botany, Genetics, Industrial Microbiology, Microbiology, Medical Biochemistry or Zoology/ B.Sc. (Pass) with any three of the subjects viz. Biochemistry, Environmental Science, Biotechnology, Botany, Chemistry, Genetics, Industrial Microbiology, Microbiology, Microbiology and Zoology/ Bachelor degree in Pharmacy / Agriculture Science/Veterinary Science with atleast 50% marks in aggregate or any other examination recognized by State Universities of Haryana as equivalent thereto.
b.	M.Sc. (Microbiology)	2	4	-do-
x. Department of Zoology				
a.	M.Sc. (Zoology)	2	6	B.Sc. (Hons.) in Zoology/ B.Sc. (Pass) with Zoology and any two of the subjects, viz., Anthropology, Biochemistry, Biotechnology, Botany, Chemistry, Environmental Science, Fisheries, Genetics, Geology and Microbiology with atleast 50% marks in aggregate or any other examination recognized by State Universities of Haryana as equivalent thereto.
7. FACULTY OF MANAGEMENT SCIENCES				
i. Institute of Hotel & Tourism Management				
a.	Master of Tourism & Travel Management (MTTM)	2	6	Master/Bachelor degree with atleast 45% marks in aggregate or any other examination recognized by M.D. University, Rohtak
b.	Bachelor of Tourism & Travel Management (BTTM)	4	9	Senior Secondary Examination (10+2) with atleast 45% marks from Board of School Education Haryana, Bhiwani or any other examination recognized by M.D. University, Rohtak as equivalent thereto.
ii. Institute of Management Studies & Research				
a.	MBA 5-year Integrated	5	20	Senior Secondary Examination (10+2) with atleast 50% marks in aggregate from Board of School Education Haryana, Bhiwani or any other examination recognized by M.D. University, Rohtak as equivalent thereto.

Sr. No.	Name of the Program	Minimum Duration (Years)	Intake (15 % of Total Seats)	Eligibility
b.	MBA (Hons.)	2	10	Bachelor's Degree of three year duration in any discipline with not less than 50% marks in the aggregate.
c.	MBA (General)	2	10	-do-
d.	MBA (Business Economics)	2	10	-do-

8. FACULTY OF PERFORMING & VISUAL ARTS

i. Department of Music

a.	M.A. (Music Vocal)	2	2	B.A. (Hons.) in Music with 45% marks in aggregate OR Bachelor's degree with Music as one of the subjects with 45% marks in aggregate in the subject of Music. OR Bachelor's degree of minimum 3 years duration in any discipline with 45% marks in aggregate with any of the following examinations: Prabhakar from Paryag Sangeet Samiti, Allahabad, with the certificate of 4 th , 5 th & 6 th year. OR Sangeet Visharad from Gandharawa Mahavidyalaya, Mumbai with certificate of 4 th , 5 th & 6 th year. OR Sangeet Visharad (5 years) from Prachin Kala Kendra, Chandigarh with 3 rd , 4 th & 5 th year certificate. OR Sangeet Shiromani from Delhi University, Delhi OR Vid (6 years) from Indira Kala Vishavidyalaya with certificate of 4 th , 5 th & 6 th year.
b.	M.A. (Music - Instrumental) Sitar	2 2		-do-

ii. Department of Visual Arts

a.	M.A. (Fine Arts) (Drawing & Painting)	2	2	Bachelor degree with in any one of the Art subject i.e., Painting Applied, Graphics, Sculpture, or Bachelor Degree with any stream with ½ year diploma in Art and Craft with atleast 45% in aggregate or any other examination recognized by M.D. University Rohtak as equivalent thereto.
b.	Master of Fine Arts (Painting) 6-year Integrated	6	2	Senior Secondary Examination (10+2) with atleast 45% marks in aggregate from Board of School Education Haryana, Bhiwani or any other examination recognized by M.D. University Rohtak as equivalent thereto.

9. FACULTY OF PHYSICAL SCIENCES

i. Department of Chemistry

a.	M.Sc. (Chemistry)	2	14	B.Sc. (Hons.) in Chemistry/ B.Sc. (Pass) with Chemistry as one of the main subjects with atleast 50% marks in aggregate or any other examination recognized by State Universities of Haryana as equivalent thereto.
----	-------------------	---	----	---

Sr. No.	Name of the Program	Minimum Duration (Years)	Intake (15 % of Total Seats)	Eligibility
ii. Department of Computer Science & Application				
a.	M.Sc (Computer Science).	2	6	Bachelor/Post Graduate Degree in any discipline with atleast 50% marks in aggregate of any examination recognized by M.D. University, Rohtak as equivalent thereto.
iii. Department of Mathematics				
a.	M.Sc. (Mathematics)	2	9	B.A./B.Sc. (Hons.) in Mathematics/ B.A. or B.Sc.(Pass) with Mathematics as one of the subjects with atleast 50% marks in aggregate or any other examination recognized by State Universities of Haryana as equivalent thereto.
b.	M.Sc. (Math. with Computer Science)	2	9	-do-
c.	M.Sc. (Maths) (Hons.) 5-year Integrated	5	9	Senior Secondary Examination (10+2) with Maths as one of the subjects with atleast 50% marks in aggregate from Board of School Education Haryana, Bhiwani or any other examination recognized by M.D. University, Rohtak as equivalent thereto.
iv. Department of Physics				
a.	M.Sc. (Physics)	2	9	B.Sc.(Hons.)in Physics/B.Sc.(Pass)with Physics and Mathematics as two of the main subjects with atleast 50% marks in aggregate or any other examination recognized by State Universities of Haryana as equivalent thereto.
v. Department of Statistics				
a.	M.Sc. (Statistics)	2	6	B.A./B.Sc. (Hons. or Pass) with Statistics and/or Mathematics OR B.A. Economics/BE/B.Tech with Mathematics as a subject at 10+2 level and atleast 50% marks in aggregate or any other examination recognized as equivalent thereto by this University.
10. FACULTY OF SOCIAL SCIENCES				
i. Department of Defence & Strategic Studies				
a.	M.A. (Defence & Strategic Studies)	2	6	B.A./B.Sc.(General/Hons.) with Defence Studies as a subject with atleast 45% marks in aggregate. However, the left over vacant seats, if any, will be filled up by the candidates having Bachelor Degree in any discipline with atleast 45% in aggregate or any other examination recognized by M.D. University, Rohtak as equivalent thereto.
ii. Department of Economics				
a.	M.A. (Economics)	2	9	Bachelor Degree in any discipline with atleast 45% marks in aggregate.
b.	M.A. (Economics) (Hons.) 5- year Integrated	5	6	Senior Secondary Examination (10+2) with atleast 45% marks in aggregate from Board of School Education, Haryana, Bhiwani or any other examination recognized by M.D. University, Rohtak as equivalent thereto.

Sr. No.	Name of the Program	Minimum Duration (Years)	Intake (15 % of Total Seats)	Eligibility
iii. Department of Geography				
a.	M.A. (Geography)	2	8	B.A./B.Sc. (General or Hons.) with Geography as a subject with atleast 45% marks in aggregate.
iv. Department of History				
a.	M.A. (History)	2	11	Bachelor Degree in any discipline with atleast 45% marks in aggregate.
v. Department of Library & Information Science				
a.	Master of Library & Information Science	2	7	Bachelor degree in any discipline from any University recognized by UGC with atleast 45% marks in aggregate or equivalent thereto. Under Lateral Entry Scheme into Third Semester: A candidate who has passed 1st and 2nd Semesters of integrated M.L.I.Sc. program of this University or B.L.I.Sc. 1- year program of this University or any other University recognized as equivalent thereto will be eligible for admission to 3rd Semester under Lateral Entry Scheme subject to availability of seats. Note: There shall be 10% seats for lateral entry of the sanctioned strength of 1st year.
vi. Department of Political Science				
a.	M.A. (Political Science)	2	9	Bachelor Degree in any discipline with atleast 45% marks in aggregate.
vii. Department of Psychology				
a.	M.A. (Psychology)	2	6	Bachelor Degree with Psychology for the duration of three years with atleast 45% marks in aggregate.
b.	M.A. (Applied Psychology)	2	5	-do-
viii. Department of Public Administration				
a.	M.A.(Public Administration)	2	8	Bachelor Degree in any discipline with atleast 45% marks in aggregate.
b.	M.A. (Hons.) Public Administration 5-Year Integrated (under SFS)	5	8	Senior Secondary Examination (10+2) with atleast 45% marks in aggregate from Board of School Education Haryana, Bhiwani or any other examination recognized by M.D. University Rohtak as equivalent thereto.
ix. Department of Sociology				
a.	M.A. (Sociology)	2	6	Bachelor Degree in any discipline with atleast 45% marks in aggregate.
11. MDU CPAS, GURUGRAM				
a.	MBA	2	27	Bachelor/Post Graduate Degree in any discipline with at least 50% marks in aggregate of any examination recognized by M.D. University, Rohtak as equivalent thereto.

Sr. No.	Name of the Program	Minimum Duration (Years)	Intake (15 % of Total Seats)	Eligibility
b.	MBA 5-Year Integrated	5	9	Senior Secondary Examination (10+2) with at least 50% marks in aggregate from Board of School Education Haryana, Bhiwani or any other examination recognized by M.D. University, Rohtak as equivalent thereto.
c.	LL.M (Shift 1)	2	5	L.LB (Professional) with atleast 50% marks in aggregate or any other examination recognized by M.D. University Rohtak as equivalent thereto.
d.	LL.M(Shift 2)	2	5	L.LB (Professional) with atleast 50% marks in aggregate or any other examination recognized by M.D. University Rohtak as equivalent thereto.

Note: Apart from above eligibility condition for various program, the candidate must produce the IELTS Pass Certificate with 6 bands as mandatory qualification.

HOW TO APPLY

Foreign candidates are required to fill online application through the website of Maharshi Dayanand University, Rohtak (<http://www.mdu.ac.in>) as follows:

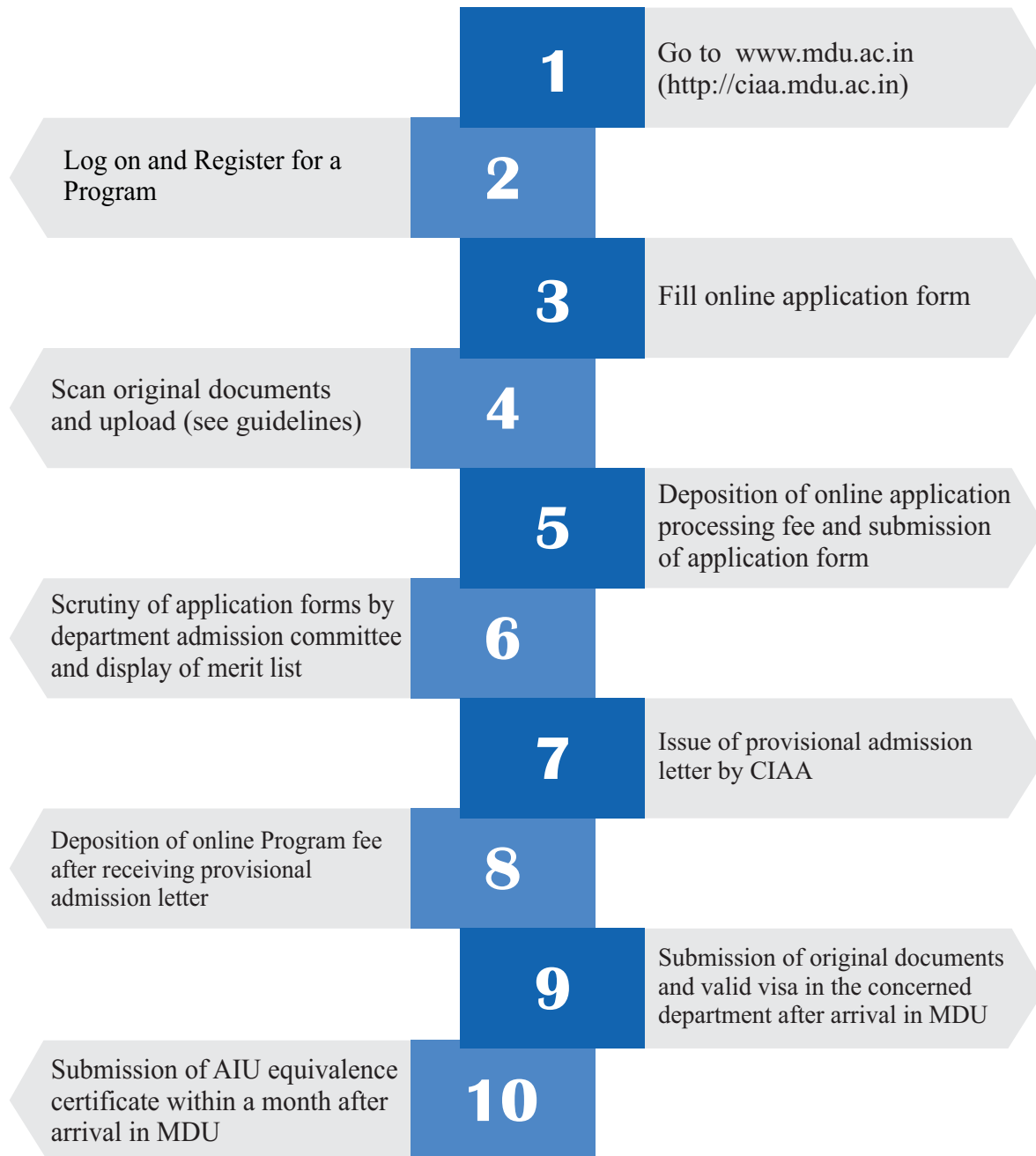

DOCUMENTS REQUIRED

A. Documents required at time of filling online application form

Foreign Nationals are required to upload the scanned copies of each of the following original documents while applying for admission to different programs (**NOTE: The candidate must upload all required scanned images/scanned copies only in .jpg format of 100 kb size per document**). The scanned copy should be of original document and not of the photocopy for verification by the admission committee.

1. Marks Sheet (Transcripts) of Qualifying Examination
2. Valid Passport
3. IELTS Pass Certificate with 6 bands
4. Fitness certificate by the Authorised/Registered Medical Practitioner that the candidate is not suffering from HIV and COVID-19 as given in **Annexure-I**
5. Conduct and Character Certificate from the Head of the Institution from where the qualifying examination has been passed or from concerned Embassy
6. Photograph
7. Signature
8. Left hand thumb impression

B. Documents required on arrival of candidate at MDU Campus

1. All uploaded original documents i.e. serial number 1 to 5 mentioned in **A** above
2. A valid student VISA in the name of MDU, Rohtak
3. Equivalence Certificate from Association of Indian Universities (AIU) within a month of arrival to MDU campus. If AIU does not issue equivalence certificate for specific program, the equivalency committee of MDU considers such cases and decides accordingly.

Note: 1. All Foreign Nationals with foreign qualifications are required to submit the Equivalence Certificate from Association of Indian Universities (AIU). The address is given below:

AIU House

16, Comrade Indrajit Gupta Marg,

New Delhi-110002, India

Phone: (91)-11-23230059, (91)-11-23232429

Fax: (91)-11-23232131

Email: international@aiu.ac.in

Website: <http://www.aiu.ac.in>

2. The Provisional Admission Offer letter shall be used to apply for the Student/ Research visa to the Indian Embassy. The visa must be endorsed in the name of Maharshi Dayanand University, Rohtak, Haryana, India

IMPORTANT INSTRUCTIONS

1. Please read the guidelines or procedure of admission before filling the **Online Application Form**.
2. Please write your correct name and surname in the application form. No change will be allowed later on.
3. All documents/transcript need to be translated in English.
4. It is mandatory that the marksheet is attested by Ministry of Education or Indian Embassy of concerned country.
5. It is mandatory for all students to produce the same documents in original at the time of arrival to campus, as have been uploaded in the online admission form.
6. In case the documents, on the basis of which provisional admission is granted, are found to be fake at the time of submission, the provisional admission will be rejected and legal action will be taken under Indian Penal Code.
7. Fee, once paid, is not refundable.
8. Students will have to report to FRRO (Foreigner Regional Registration Office) within fourteen days of arrival and as and when necessary.
9. Students will not work with any Institute/Firm during the period of study.

IMPORTANT NOTES

1. Those who have done graduation or post-graduation shall not be eligible for admission to 5- year Integrated programs.
2. No applicant shall be permitted to pursue two regular programs simultaneously.
3. Rounding off of the decimal digits to a whole number for calculating the percentage of marks shall not be permissible in any case, whatsoever.
4. No migration will be allowed for foreign students.
5. Other rules and guidelines are to be followed as per MDU main prospectus.

Frequently Asked Questions (FAQs)

1. Where is MDU, Rohtak located and how do I reach the campus?

MDU, Rohtak is 75 Km West of National Capital New Delhi in the state of Haryana and 80 Km West of IGI Airport, New Delhi. You can reach MDU by road from IGI Airport, New Delhi.

2. Why to select MDU as Study Destination in India?

MDU, Rohtak is A+ NACC Accredited University with 76th Rank by NIRF and a Partner Institute of 'Study in India' program of Government of India.

3. What is 'Study in India'?

'Study in India' is a flagship program of MHRD managed by EdCIL (India) Limited (A miniratna CPSE under Ministry of HRD, Government of India) to facilitate quality education to foreign Nationals.

4. What is the Institutional ID of MDU on 'Study in India' Portal?

The designated Institution (DI) is SII-I-0252.

5. Does MDU, Rohtak provide scholarships?

The students can avail scholarship by appearing in different test (IND-SAT and Africa Free Education etc.) conducted by 'Study in India', EdCIL (India) Limited, Government of India. Indian Council of Cultural Relations (ICCR), Government of India, also provides fellowship to Foreign Nationals for education in India.

6. What is the medium of instruction at MDU, Rohtak?

Medium of instruction is English except in language specific programme.

7. How can I get admission in MDU, Rohtak?

A student who is a citizen of a country other than India can choose any one of the following modes of admission:

- a) MDU, Rohtak: www.mdu.ac.in
- b) 'Study in India': <https://studyinindia.gov.in>
- c) Indian Council of Cultural Relations (ICCR): <https://iccr.gov.in>

8. What about Visa?

Foreign Nationals need a Student Visa for study purpose in India. Admitted students would need to apply for a visa at the Indian Embassy/Consulate in the country that they reside in.

9. Do I need any kind of Equivalence Certificate?

After admission, all foreign Nationals with foreign qualifications are required to submit the Equivalence certificate from AIU (<https://www.aiu.ac.in/evaluation.php>) within a month on arrival to MDU. If AIU does not issue equivalence certificate for specific program, the equivalency committee of MDU considers such cases and decides accordingly.

For Query relating to Foreign Nationals Admission

Contact at O/o Centre for International Academic Affairs, M. D. University

E-mail: fsc@mdu.ac.in or iaa.admission@mdu.ac.in

Whatsapp your queries on: +91-9467220055, +91-9813857715

GENERAL INFORMATION

- **Who is a Foreign National?**

Candidate who holds a passport/citizenship of a country other than India.

Candidate who has an OCI (Overseas Citizen of India) /PIO (Person of Indian Origin) Card and also holds a passport of a country other than India.

- **Who is not a Foreign National?**

Non-Resident Indian (NRI).

Indian Citizen whose qualifying examination is from an International Board/Foreign University.

- All foreign national candidates who receive a provisional admission offer letter to any programme in the MDU should obtain a valid **Student Visa/Research Visa** and bring all original documents to complete the admission process, without which no admission shall be granted. The Visa must be endorsed in the name of the Maharshi Dayanand University, Rohtak. No other endorsement will be acceptable.

- **STUDENT VISA:** Student Visa is required to join Undergraduate Programme, Post-Graduate Programme, Certificate or Diploma Programme and M.Phil. Programme only.

- **RESEARCH VISA:** Research Visa is required only to join Ph.D. Programme.

Note: Admission will not be granted on Tourist Visa/X-Visa/Medical Visa.

- It is mandatory for all foreign candidates to get medical insurance policy with evacuation clause (wherever mandatory) for admission to any programme in the Maharshi Dayanand, University and also to continue the same during the entire tenure of their studies in the Maharshi Dayanand University, Rohtak, Haryana.
- The admission of foreign students will be made on merit on the basis of the qualifying examination. Foreign students are advised to apply through their own e mail ID and also use WhatsApp enabled mobile number.
- No request for any Change of Programme and /or College will be entertained after the completion of admission process.

NOTE: 1. The students conduct and disciplinary rules will be same for International Students as given in main prospectus of MDU. The disciplinary action against the students will be handled by concerned HODs/Chief Warden/Proctorial Board as the case may be. If any disciplinary action taken against the students, the same shall be intimated to the CIAA office for record purpose.

2. University has not authorized any agent to act on its behalf. No Agents/Middlemen will be entertained.

SECTION – III

ABOUT MDU

Introduction

Maharshi Dayanand University, Rohtak is a public funded State University established under Haryana Act No. 25 of 1975 with the objective to promote inter-disciplinary higher education and research with special emphasis on studies of environmental, ecology and life sciences. The University offers 159 Programs through 12 faculties comprising 38 University Teaching Departments/Centers/Institutes and a satellite campus at MDU-CPAS, Gurugram. Blooming flowers in the Rose Garden, well-paved sidewalks, carefully pruned plants along both sides of the campus roads, abundant greenery, and the resulting eco-friendly ambience give a majestic look to our clean, green and eco-friendly campus.

The University has been:

- Awarded Grade A⁺ by NAAC with CGPA of 3.44 valid upto March, 2024.
- Ranked 76th among top 100 Indian Universities and 1st among State Universities of Haryana in NIRF 2020 by MHRD, Government of India.
- Granted Green Institutional Mentor Award by MHRD in 2020.

The University is fast marching ahead with determined efforts to achieve academic excellence of reckoning. Qualified, experienced and hardworking faculty, congenial academic and administrative environment, transparent, dynamic, responsive, and responsible administrative set-up, strategic academic and research linkages at national and international level, Wi-Fi Campus, state-of-the-art library services, a time-tested tradition of timely holding examinations and time bound result declaration, pulsating campus life, ample career growth opportunities for students, and harmonious relationship among all stakeholders are its essential hallmarks. It is truly growing to be a Centre of Academic Excellence, cherishing a will to deliver quality education, with decisive focus on upliftment of women and rural students, and a sense of commitment to contribute its mite to social, community, and national cause.

The congenial academic environment in the University efficiently inculcates graduate attributes among its students. Quality initiatives of the University have attracted quality students in various programs which in turn has significantly improved student demand ratio, pass percentage of students and a minimal dropout rate.

MDU Centre for Professional and Allied Studies (MDU-CPAS), Gurugram is a satellite Campus of Maharshi Dayanand University, Rohtak. The Centre has emerged as a fast growing hub of wide range of programs in the professional and job-oriented streams. The Directorate of

Distance Education (DDE), contributes significantly towards achieving the national objective of providing quality education to one and all by fulfilling its motto to reach the unreached by offering useful distance education programs to learners belonging to different parts of the State/Country.

Location and Climate

Rohtak, pulsating with people and vitality, is a city with historical past, a vibrant present and a promising future. The city is about 75 km from National Capital New Delhi on Delhi-Hisar National Highway (NH-10). Rohtak is well connected both by rail as well as road. The nearest Airport (80 km) is Indira Gandhi International Airport, New Delhi. Apart from Maharshi Dayanand University, an Indian Institute of Management (IIM), Pt. B. D. Sharma University of Health Sciences, and Pt. Lakhmi Chand State University of Performing and Visual Arts, the city has become an educational hub in the north India. The weather of Rohtak is continental type recording high temperatures in May and June where as low temperature in December and January. Weather during rest part of the year is salubrious and pleasant.

Infrastructure and Learning Resources

The University has enormous physical facilities to support the teaching- learning activities. The campus spread over 622 acres with a built up area of 3,75,000 sq. meters, with 18 teaching blocks and other independent buildings accommodates 38 University Teaching Departments. The 279 classrooms including 245 with LAN and Wi-Fi facilities, 177 departmental laboratories, Central Animal House and Aryabhata Central Instrumentation Laboratory. The University has created excellent infrastructure for sports activities of students which includes a fully air-conditioned Multipurpose Gymnasium, Cricket Stadium and Swimming Pool, synthetic athletics track, lawn tennis courts, boxing hall, wrestling hall, kabaddi hall, squash hall, separate sports hostel, and a sprawling sports complex having playfields.

Vivekananda Library

The University library, named after the revered social reformer Swami Vivekananda, offers highly conducive and enabling academic environment. Strategically located, the Vivekananda library with excellent state-of-the-art computer facilities and latest infrastructure is housed in a magnificent 3 storied building with 84000 sq. ft. carpet area and a seating capacity of 963 users, a separate air-conditioned reading hall with 80 seats for the researchers with another 14000 sq. ft. carpet area and 315 reading seats in its five off-shoots.



The library has a rich collection of 3,85,906 books, 57,360 bound volumes of journals, 17,090 theses and dissertations, and 352 Indian journals, 71 foreign journals, 31 magazines and 16 newspapers are regularly subscribed in the library. The digital collection of 57,024 e-Books published by renowned publishers of international repute; 8000+ e-journals including Science Direct e-journals, Emerald e-journals and IndianJournals.com, and e-Shodh Sindhu subscribed e-journals; 3400+ theses in digital form are available online for library users. International databases like Scopus, Web of Science, Indian Citation Index, Sage Research Methods, four CMIE Online Databases (Prowess, Industry Outlook, Economic Outlook and States of India), MLA International Bibliography, Manupatra, AIR Combo, DELNET (Pharma Collection) are some of the emphasized available e-resources.

Teaching-Learning and Evaluation

Maharshi Dayanand University, a fast growing hub of wide range of programs in the traditional, professional and job-oriented streams, consistently endeavors to improve and strengthen the system and procedures related to Teaching-learning and Evaluation. Effective curriculum delivery is attained through well planned and documented process. University offers as many as 159 academic programs through the departments. Choice Based Credit System (CBCS) in academic programs of the University offer greater academic flexibility to enhance employability skills of the students by integrating discipline specific, interdisciplinary/multidisciplinary electives in curricula to meet students' interests and aspirations. Courses relevant to Gender Sensitivity, Professional Ethics, Human Values and Community Outreach are also integrated in relevant programs. Environmental issues and its sustainability is an integral part of most of the UG/PG programs. Value-added certificate programs inculcate research aptitude, soft skills, personality development, transferable and life skills to keep students conversant with current global scenario, while value-addition courses like communication skills, foreign languages and training in music facilitate holistic development of students. Timely conduct of examinations and declaration of results in accordance with the pre-determined schedule is an important part of evaluation process.

Research and Innovation

The University has state of the art academic and research facilities and financial support system to promote advanced research. During last five years, 62 research projects/Schemes/ programs worth Rs. 23.09 Crore were funded by government and non-government agencies. Twelve University

Teaching Departments have received financial grant under the UGC-SAP, CAS, DST-FIST, DBT, ICSSR etc in the last five year.



The University faculty constantly publish ongoing research papers in quality journals, (CARE list) duly notified on UGC website. The University has H-index 70 (SCOPUS including self-citation). 2009 papers have been published in last five years in Scopus indexed journals. A total number of 657 scholars under JRFs, SRFs and Post Doctoral Fellows etc. have been enrolled in the University in last five years. The University has National and International level strategic tie-ups with academic and research organizations for joint academic and research programs and 26 MoUs have already been signed.

Student Support Services

The University has a very conducive, student centric, ragging free and supportive environment where students of diverse sections of the society come to pursue higher education. The University has a well established financial and non financial student support system and financially supported approximately 10000 students in last five year under various government and non government fellowships schemes. Additionally, the University has offered various capability enhancement schemes for personal, interpersonal and professional development of the students and for better job opportunities. These efforts have provided job opportunities in various sectors to more than 4000 students. As an initiative towards safety-security of girl students, the University has a proactive cell for Prevention of Violence and Sexual Harassment against Women, 24x7 CCTV surveillance check and security checks.

Department of Students' Welfare

The Department of Students' Welfare is housed in Students' Activity Centre with a book shop, cyber café, canteen, common rooms for boys & girls, mini gym, indoor games facilities. For internal transport, the department also operates eco-friendly battery operated vehicles. The department also organizes various co-curricular activities related to fine arts, literary & cultural activities, theatre and adventure sports, trekking, youth leadership and training, rock climbing, snow skiing, value based spiritual and personality development camps etc.

The Anti-Ragging Committee, Grievances Redressal Cell and Anti Sexual Harassment Cell of the University ensure that the grievances and complaints regarding sexual harassment etc. are properly addressed. The University Haat and the University Health Centre caters the daily needs and medical care of students respectively.

Accommodation @ MDU

The University provides **Residential accommodation** on the campus to over 5000 students in 20 hostels (Ten each for girls and boys). Maintenance of salubrious and caring environment in the hostel complexes and provision of hygienic food at reasonable charges always remains the endeavour of the University authorities. Each hostel has facilities for indoor games, recreation mess and common room. All hostels have been provided with Wi-Fi internet connectivity.

Dedicated International Hostel facility has been established for foreign students by the university.

Facilities at International Hostel:

- All rooms have attached washroom, bed, table, chairs, wardrobes and kitchen.
- Air condition facility in each room (optional).
- Dedicated hotline for 24 hours power supply for the campus.

Note:- No hostel facility is available for CPAS, Gurugram.

Health Care Facility

The University Health Care Centre is a primary medical care unit on the University Campus for the benefit of the students, employees and their family members. It provides preventive, curative and promotive services at primary level with adequate medical and paramedical staff to address the health issues of students faculty and staff. More over tertiary medical treatment is provided by Pt. B.D. Sharma Post Graduate Institute Medical Sciences beside many other hospital in the city.



The University has established following Centres/ Cells and facilities to promote the academic and research ecosystem alongwith holistic development of students.

- Faculty Development Centre
- Research Institute and Chairs
- Central Instrumentation Laboratory
- Internal Quality Assurance Cell
- Central Animal House
- Career Counseling and placement cell
- University Cell of Competitive examination
- Environmental Sustainability Management Cell
- Women Study Centre
- University Youth Red Cross
- Directorate of Sports

CENTRE FOR INTERNATIONAL ACADEMIC AFFAIRS

The University has a full-fledged Centre for International Academic Affairs headed by Dean, Centre for International Academic Affairs. The Centre acts as the nodal agency and assists the International Students' Community, in acquiring information about the registration, various programs, fee structure, eligibility, Visa requirements, accommodation, health insurance and their overall welfare through a unique 'single window system'. For this, a dedicated portal is already in place for foreign students. Apart from offering a multi-cultural and inter-disciplinary learning environment, one of the main reasons for studying in Maharshi Dayanand University Rohtak is the affordable cost of living and a favourable environment for education. Along with academics, International Students are also encouraged to participate in extra-curricular activities. Centre for International Academic Affairs coordinates its activities in close contact with the university leadership, various faculties and teaching departments.

The students from following countries have been admitted to MDU so far.



- Afghanistan
- Bhutan
- Congo
- Ghana
- Iraq
- Kenya
- Nigeria
- Rwanda
- South Korea
- Uganda
- United Kingdom
- Zimbabwe

MDU - An Authorized Partner of 'Study in India'

Maharshi Dayanand University (MDU), Rohtak [NAAC accredited A+ grade University] is an authorized partner of 'Study in India' since 2019. It is a flagship program by the Government of India under the aegis of the Ministry of Human Resources (MHRD) in collaboration with Ministry of External Affairs. This initiative aims to make India the preferred destination for education leveraging value for money and globally competitive standard of education.

India's system of higher education is the third largest in the world. Indian Universities are offering academic programs such as Engineering, Masters in Business Administration, Sciences, Liberal Arts, Artificial Intelligence, Photonics and Design Thinking etc. among others. As a result, many of its higher education institutions figure in the top 100 Asian Universities as per QS and The World University rankings of 2018. At the same time, niche courses such as Yoga, Ayurveda or Buddhism are also offered under the umbrella of Study in India. Most of the higher education is delivered in English which can offer an ease of communication and be enjoyed by the overseas students. The programme involves partnership with premier education institutes in India. Study in India shortlisted Indian institutes/universities basis their India Rankings and NAAC accreditation score and 96 top Indian educational institutions have been partnered with the program and are offering seats through the SII portal. A robust supporting website (studyinindia.gov.in) was also launched through which offering of ~19000 seats with ~9000 + fee waivers with courses ranging across UG, PG, PhD & niche segments is being made. In the first admission cycle of 2018 around 1000+ students got placed to premiere public as well as private colleges of India through this initiative. Ministry of Human Resource Development (MHRD), is inviting aspiring candidates from all over the world to pursue education in the desired fields with the top ranked institutions in India.

STUDY IN INDIA

Dashboard (SII-I-0252 MAHARSHI DAYANAND UNIVERSITY)

Head of the Institute

Prof. Rajbir Singh (Vice Chancellor)
vc@mdurohtak.ac.in
9871413322 | 01262-274327

Nodal Officer

Dr. Mehtab Singh (Professor)
msrana241@gmail.com
9416306053 | 9416306053

Overall Progress

Category	Progress	Actions
Institute Profile	50%	✎ 🔄
Courses	100%	🔄
Campus	100%	✎ 🔄
Cost of Living	100%	✎ 🔄
Extended Assistant	100%	✎ 🔄
Faculty / Alumni	100%	✎ 🔄
How to Reach	100%	✎ 🔄
Gallery	100%	✎ 🔄

Fee Structure for Foreign Students from SAARC Countries

Sr. No.	Name of Program	Admission fee	Tuition fee	A. Fund	Dev. Fee	Security refundable	Curriculum charges	Other charges	Exam. Fee	Admission processing fee	Sub Total	Hostel Fee*		Food Charges*	Total Fee (p.a)	Total Fee (p.a)
												AC	Non AC			
		(i)	(ii)	(iii)	(iv)	(v)	(vi)	(vii)	Fee for 1st sem.	(ix)	sum of (i to ix)	AC	Non AC			
1	LLM	50	4,000	240	46,000	500	50	1877	1000	4000	57717	60,000	30,000	60,000	1,47,717	1,77,717
2	M.A. Defence & Strategic Studies	50	2000	240	38,000	500	50	1084	400	4000	46324	60000	30000	60,000	1,36,324	1,66,324
3	M.A. Economics,	50	2000	240	38,000	500	50	1084	400	4000	46324	60,000	30,000	60,000	1,36,324	1,66,324
4	M.A. Education,	50	2000	240	38,000	500	50	1084	400	4000	46324	60000	30000	60,000	1,36,324	1,66,324
5	M.A. English	50	2000	240	38,000	500	50	1084	400	4000	46324	60000	30000	60,000	1,36,324	1,66,324
6	M.A. Hindi	50	2000	240	38,000	500	50	1084	400	4000	46324	60000	30000	60,000	1,36,324	1,66,324
7	M.A. History	50	2000	240	38,000	500	50	1084	400	4000	46324	60000	30000	60,000	1,36,324	1,66,324
8	M.A. Fine Arts	50	2000	240	38,000	500	50	1084	400	4000	46324	60000	30000	60,000	1,36,324	1,66,324
9	M.A. Music	50	2000	240	38,000	500	50	1084	400	4000	46324	60,000	30,000	60,000	1,36,324	1,66,324
10	M.A. Political Science	50	2000	240	38,000	500	50	1084	400	4000	46324	60,000	30,000	60,000	1,36,324	1,66,324
11	M.A. Public Admn.	50	2000	240	38,000	500	50	1084	400	4000	46324	60000	30000	60,000	1,36,324	1,66,324
12	M.A. Sanskrit,	50	2000	240	38,000	500	50	1084	400	4000	46324	60,000	30,000	60,000	1,36,324	1,66,324
13	M.A. Geography	50	2000	240	38,000	500	50	1384	400	4000	46624	60,000	30,000	60,000	1,36,624	1,66,624
14	M.A. Journalism & Mass Communication	50	2000	240	38,000	500	50	1384	400	4000	46624	60000	30000	60,000	1,36,624	1,66,624
15	M.A. (Yoga Science)	50	2000	240	38,000	500	50	1384	400	4000	46624	60000	30000	60,000	1,36,624	1,66,624
16	M.A. Sociology	50	2000	240	38,000	500	50	1384	400	4000	46624	60000	30000	60,000	1,36,624	1,66,624

Sr. No.	Name of Program	Admission fee	Tuition fee	A. Fund	Dev. Fee	Security refundable	Curriculum charges	Other charges	Exam. Fee	Admission processing fee	Sub Total	Hostel Fee**		Food Charges**	Total Fee (p.a)	Total Fee (p.a)
												AC	Non AC			
		(i)	(ii)	(iii)	(iv)	(v)	(vi)	(vii)	Fee for Ist sem.	(ix)	sum of (i to ix)	AC	Non AC		Fee WITH Non AC ROOM (in INR)	Fee WITH AC ROOM (in INR)
17	M.A. Psychology	50	2000	240	38,000	500	50	2084	400	4000	47324	60000	30000	60,000	1,37,324	1,67,324
18	M.A. Applied Psychology	50	2000	240	38,000	500	50	2084	400	4000	47324	60000	30000	60,000	1,37,324	1,67,324
19	M.Sc. Chemistry	50	4,000	240	46000	500	50	1147	400	4000	56387	60,000	30,000	60,000	1,46,387	1,76,387
20	M.Sc. Physics	50	4,000	240	46000	500	50	1147	400	4000	56387	60,000	30,000	60,000	1,46,387	1,76,387
21	M.Sc Math with computer Science	50	4,000	240	46000	500	50	6084	400	4000	61324	60000	30000	60,000	1,51,324	1,81,324
22	M.Sc Math	50	4,000	240	46000	500	50	1084	400	4000	56324	60,000	30,000	60,000	1,46,324	1,76,324
23	M.Com.	50	3,000	240	42000	500	50	1084	400	4000	51324	60,000	30,000	60,000	1,41,324	1,71,324
24	M.Sc. Statistics	50	4,000	240	46000	500	50	1084	400	4000	56324	60000	30000	60,000	1,46,324	1,76,324
25	M.A. (Hons.) 5- years Economics	50	2000	240	38,000	500	50	1084	400	4000	46324	60,000	30,000	60,000	1,36,324	1,66,324
26	M.A. (Hons.) 5- years English	50	2000	240	38,000	500	50	1084	400	4000	46324	60,000	30,000	60,000	1,36,324	1,66,324
27	M.A. (Hons.) 5- years Public Admn.	50	2000	240	38,000	500	50	1084	400	4000	46324	60,000	30,000	60,000	1,36,324	1,66,324
28	M.Com. Hons. (5 year Integrated)	50	2000	240	38,000	500	50	1084	400	4000	46324	60,000	30,000	60,000	1,36,324	1,66,324
29	M.Sc. Math (Hons.) 5 years Int. Course	50	4,000	240	46000	500	50	1084	400	4000	56324	60,000	30,000	60,000	1,46,324	1,76,324

Sr. No.	Name of Program	Admission fee	Tuition fee	A. Fund	Dev. Fee	Security refundable	Curriculum charges	Other charges	Exam. Fee	Admission processing fee	Sub Total	Hostel Fee*		Food Charges**	Total Fee (p.a)	Total Fee (p.a)
												AC	Non AC			
		(i)	(ii)	(iii)	(iv)	(v)	(vi)	(vii)	(viii)	(ix)	sum of (i to ix)	AC	Non AC		Fee WITH Non AC ROOM (in INR)	Fee WITH AC ROOM (in INR)
30	MFA (Painting) (6 years Int. Course)	50	2000	240	38000	1000	50	5374	400	4000	51114	60000	30000	60,000	1,41,114	1,71,114
31	M. Lib. & Information Sc.	50	2000	240	38000	500	50	1874	400	4000	47114	60,000	30,000	60,000	1,37,114	1,67,114
32	MBA (Gen.) 2 years	50	4,000	240	46000	500	50	2224	1000	4000	58064	60,000	30,000	60,000	1,48,064	1,78,064
33	MBA (Business Economics)	50	4,000	240	46000	500	50	2224	1000	4000	58064	60,000	30,000	60,000	1,48,064	1,78,064
34	MBA (5 years Integrated)	50	4,000	240	46000	500	50	2224	1000	4000	58064	60,000	30,000	60,000	1,48,064	1,78,064
35	M.Sc. Agricultural Biotechnology	50	4,000	240	46000	500	50	1147	400	4000	56387	60,000	30,000	60,000	1,46,387	1,76,387
36	M.Sc. Biotechnology	50	4,000	240	46000	500	50	1147	400	4000	56387	60,000	30,000	60,000	1,46,387	1,76,387
37	M.Sc. Bioinformatics	50	4,000	240	46000	500	50	1147	400	4000	56387	60,000	30,000	60,000	1,46,387	1,76,387
38	M.Sc. Biochemistry	50	4,000	240	46000	500	50	1147	400	4000	56387	60,000	30,000	60,000	1,46,387	1,76,387
39	M.Sc. Botany	50	4,000	240	46000	500	50	1147	400	4000	56387	60,000	30,000	60,000	1,46,387	1,76,387
40	M.Sc. Env. Biotechnology	50	4,000	240	46000	500	50	1147	400	4000	56387	60,000	30,000	60,000	1,46,387	1,76,387
41	M.Sc. Env. Sci	50	4,000	240	46000	500	50	1147	400	4000	56387	60,000	30,000	60,000	1,46,387	1,76,387
42	M.Sc. Microbial Biotechnology	50	4,000	80	46000	500	50	1147	400	4000	56227	60,000	30,000	60,000	1,46,227	1,76,227
43	M.Sc. Microbial Biotechnology	50	4,000	80	46000	500	50	1147	400	4000	56227	60,000	30,000	60,000	1,46,227	1,76,227

Sr. No.	Name of Program	Admission fee	Tuition fee	A. Fund	Dev. Fee	Security refundable	Curriculum charges	Other charges	Exam. Fee	Admission processing fee	Sub Total (i to ix)	Hostel Fee*		Food Charges*	Total Fee (p.a)	Total Fee (p.a)
												AC	Non AC			
		(i)	(ii)	(iii)	(iv)	(v)	(vi)	(vii)	(viii)	(ix)	sum of (i to ix)	AC	Non AC		Fee WITH Non AC ROOM (in INR)	Fee WITH AC ROOM (in INR)
44	M.Sc. Food technology	50	4,000	240	46000	500	50	1147	400	4000	56387	60000	30000	60,000	1,46,387	1,76,387
45	M.Sc. Forensic Science	50	4,000	240	46000	500	50	1147	400	4000	56387	60,000	30,000	60,000	1,46,387	1,76,387
46	M.Sc. Genetics	50	4,000	240	46000	500	50	1147	400	4000	56387	60,000	30,000	60,000	1,46,387	1,76,387
47	M.Sc. Medical Biotechnology	50	4,000	240	46000	500	50	1147	400	4000	56387	60,000	30,000	60,000	1,46,387	1,76,387
48	M.Sc. Microbiology	50	4,000	500	46000	500	50	1147	400	4000	56647	60,000	30,000	60,000	1,46,647	1,76,647
49	M.Sc. Zoology	50	4,000	240	46000	500	50	1147	400	4000	56387	60,000	30,000	60,000	1,46,387	1,76,387
50	M.Sc. Computer Science	50	4,000	240	46000	500	50	1284	400	4000	56524	60,000	30,000	60,000	1,46,524	1,76,524
51	Master of Tourism and Travel Management	50	4000	240	46,000	500	50	1874	1000	4000	57714	60,000	30,000	60,000	1,47,714	1,77,714
52	Bachelor of Tourism and Travel Management	50	3000	240	45,000	500	50	1874	1000	4000	55714	60,000	30,000	60,000	1,45,714	1,75,714

* Hostel Fee and Food Charges are optional.

Note: SAARC Countries include Afghanistan, Bangladesh, Bhutan, Maldives, Nepal & Sri Lanka

Rest of World is Non SAARC Countries

Fee Structure for Foreign Students from Non SAARC Countries

Sr. No.	Name of Course	Admission fee	Tuition fee	A. Fund	Dev. Fee	Security refundable	Curriculum charges	Other charges	Exam. Fee	Admission processing fee	Sub Total	Hostel Fee*		Food Charges*	Total Fee (p.a)	Total Fee (p.a) WITH Non AC ROOM (in INR)	FEE WITH AC ROOM (in INR)
												AC	Non AC				
		(i)	(ii)	(iii)	(iv)	(v)	(vi)	(vii)	(viii)	(ix)	sum of (i to ix)	AC	Non AC				
1	LLM	50	20,000	240	1,10,000	500	50	1877	1000	4000	137717	60,000	30,000	60,000	2,27,717	2,57,717	
2	M.A. Defence & Strategic Studies.	50	10000	240	70,000	500	50	1084	400	4000	86324	60000	30000	60,000	1,76,324	2,06,324	
3	M.A. Economics.	50	10000	240	70,000	500	50	1084	400	4000	86324	60,000	30,000	60,000	1,76,324	2,06,324	
4	M.A. Education.	50	10000	240	70,000	500	50	1084	400	4000	86324	60,000	30,000	60,000	1,76,324	2,06,324	
5	M.A. English	50	10000	240	70,000	500	50	1084	400	4000	86324	60,000	30,000	60,000	1,76,324	2,06,324	
6	M.A. Hindi	50	10000	240	70,000	500	50	1084	400	4000	86324	60,000	30,000	60,000	1,76,324	2,06,324	
7	M.A. History	50	10000	240	70,000	500	50	1084	400	4000	86324	60,000	30,000	60,000	1,76,324	2,06,324	
8	M.A. Fine Arts	50	10000	240	70,000	500	50	1084	400	4000	86324	60,000	30,000	60,000	1,76,324	2,06,324	
9	M.A. Music	50	10000	240	70,000	500	50	1084	400	4000	86324	60,000	30,000	60,000	1,76,324	2,06,324	
10	M.A. Political Science	50	10000	240	70,000	500	50	1084	400	4000	86324	60,000	30,000	60,000	1,76,324	2,06,324	
11	M.A. Public Admn.	50	10000	240	70,000	500	50	1084	400	4000	86324	60,000	30,000	60,000	1,76,324	2,06,324	
12	M.A. Sanskrit,	50	10000	240	70,000	500	50	1084	400	4000	86324	60,000	30,000	60,000	1,76,324	2,06,324	
13	M.A. Geography	50	10000	240	70,000	500	50	1384	400	4000	86624	60,000	30,000	60,000	1,76,624	2,06,624	
14	M.A. Journalism & Mass Communication	50	10000	240	70,000	500	50	1384	400	4000	86624	60,000	30,000	60,000	1,76,624	2,06,624	
15	M.A. (Yoga Science)	50	10000	240	70,000	500	50	1384	400	4000	86624	60,000	30,000	60,000	1,76,624	2,06,624	
16	M.A. Sociology	50	10000	240	70,000	500	50	1384	400	4000	86624	60,000	30,000	60,000	1,76,624	2,06,624	
17	M.A. Psychology	50	10000	240	70,000	500	50	2084	400	4000	87324	60,000	30,000	60,000	1,77,324	2,07,324	
18	M.A. Applied Psychology	50	10000	240	70,000	500	50	2084	400	4000	87324	60,000	30,000	60,000	1,77,324	2,07,324	

Sr. No.	Name of Course	Admission fee	Tuition fee	A. Fund	Dev. Fee	Security refundable	Curriculum charges	Other charges	Exam. Fee	Admission processing fee	Sub Total	Hostel Fee*		Food Charges*	Total Fee (p.a)
												AC	Non AC		
		(i)	(ii)	(iii)	(iv)	(v)	(vi)	(vii)	(viii)	(ix)	sum of (i to ix)				
19	M.Sc. Chemistry	50	20,000	240	110000	500	50	1147	400	4000	136387	60,000	30,000	60,000	2,26,387
20	M.Sc. Physics	50	20,000	240	110000	500	50	1147	400	4000	136387	60,000	30,000	60,000	2,26,387
21	M.Sc Math with computer Science	50	20,000	240	110000	500	50	6084	400	4000	141324	60000	30000	60,000	2,31,324
22	M.Sc Math	50	20,000	240	110000	500	50	1084	400	4000	136324	60,000	30,000	60,000	2,26,324
23	M.Com.	50	15,000	240	90000	500	50	1084	400	4000	111324	60,000	30,000	60,000	2,01,324
24	M.Sc. Statistics	50	20,000	240	110000	500	50	1084	400	4000	136324	60000	30000	60,000	2,26,324
25	M.A. (Hons.) 5-years Economics	50	10000	240	70,000	500	50	1084	400	4000	86324	60,000	30,000	60,000	1,76,324
26	M.A. (Hons.) 5-years English	50	10000	240	70,000	500	50	1084	400	4000	86324	60,000	30,000	60,000	1,76,324
27	M.A. (Hons.) 5-years Public Admn.	50	10000	240	70,000	500	50	1084	400	4000	86324	60,000	30,000	60,000	1,76,324
28	M.Com. Hons.	50	10000	240	70,000	500	50	1084	400	4000	86324	60,000	30,000	60,000	1,76,324
29	M.Sc. Math (Hons.) 5 years Int. Course	50	20,000	240	110000	500	50	1084	400	4000	136324	60,000	30,000	60,000	2,26,324
30	MFA (Painting) (6 years Int. Course)	50	10000	240	70000	1000	50	5374	400	4000	91114	60000	30000	60,000	1,81,114
31	M. Lib. & Information Sc.	50	10000	240	70000	500	50	1874	400	4000	87114	60,000	30,000	60,000	1,77,114
32	MBA (Gen.) 2 years	50	20,000	240	110000	500	50	2224	1000	4000	138064	60,000	30,000	60,000	2,28,064
33	MBA (Business Economics)	50	20,000	240	110000	500	50	2224	1000	4000	138064	60,000	30,000	60,000	2,28,064

Sr. No.	Name of Course	Admission fee	Tuition fee	A. Fund	Dev. Fee	Security refundable	Curriculum charges	Other charges	Exam. Fee	Admission processing fee	Sub Total	Hostel Fee*		Food Charges*	Total Fee (p.a)
												AC	Non AC		
		(i)	(ii)	(iii)	(iv)	(v)	(vi)	(vii)	Fee for 1st sem.	(ix)	sum of (i to ix)	AC	Non AC		FEE WITH Non AC ROOM (in INR)
34	MBA (5 years Integrated)	50	20,000	240	110000	500	50	2224	1000	4000	138064	60,000	30,000	60,000	2,28,064
35	MBA Hons.	50	20,000	240	110000	500	50	2224	1000	4000	138064	60,000	30,000	60,000	2,28,064
36	M.Sc. Agricultural Biotechnology	50	20,000	240	110000	500	50	1147	400	4000	136387	60,000	30,000	60,000	2,26,387
37	M.Sc. Biotechnology	50	20,000	240	110000	500	50	1147	400	4000	136387	60,000	30,000	60,000	2,26,387
38	M.Sc. Bioinformatics	50	20,000	240	110000	500	50	1147	400	4000	136387	60,000	30,000	60,000	2,26,387
39	M.Sc. Biochemistry	50	20,000	240	110000	500	50	1147	400	4000	136387	60,000	30,000	60,000	2,26,387
40	M.Sc. Botany	50	20,000	240	110000	500	50	1147	400	4000	136387	60,000	30,000	60,000	2,26,387
41	M.Sc. Env. Biotechnology	50	20,000	240	110000	500	50	1147	400	4000	136387	60,000	30,000	60,000	2,26,387
42	M.Sc. Env. Sci	50	20,000	240	110000	500	50	1147	400	4000	136387	60,000	30,000	60,000	2,26,387
43	M.Sc. Microbial Biotechnology	50	20000	80	110000	500	50	1147	400	4000	136227	60,000	30,000	60,000	2,26,227
44	M.Sc. Food technology	50	20,000	240	110000	500	50	1147	400	4000	136387	60,000	30,000	60,000	2,26,387
45	M.Sc. Forensic Science	50	20,000	240	110000	500	50	1147	400	4000	136387	60,000	30,000	60,000	2,26,387
46	M.Sc. Genetics	50	20,000	240	110000	500	50	1147	400	4000	136387	60,000	30,000	60,000	2,26,387
47	M.Sc. Medical Biotechnology	50	20,000	240	110000	500	50	1147	400	4000	136387	60,000	30,000	60,000	2,26,387
48	M.Sc. Microbiology	50	20000	500	110000	500	50	1147	400	4000	136647	60,000	30,000	60,000	2,26,647
49	M.Sc. Zoology	50	20,000	240	110000	500	50	1147	400	4000	136387	60,000	30,000	60,000	2,26,387

Sr. No.	Name of Course	Admission fee	Tuition fee	A. Fund	Dev. Fee	Security refundable	Curriculum charges	Other charges	Exam. Fee	Admission processing fee	Sub Total	Hostel Fee*		Food Charges*	Total Fee (p.a)	Total Fee (p.a)
												AC	Non AC			
		(i)	(ii)	(iii)	(iv)	(v)	(vi)	(vii)	(viii)	(ix)	sum of (i to ix)					
50	M.Sc. Computer Science	50	20,000	240	110,000	500	50	1284	400	4000	136524	60000	30000	60,000	2,26,524	2,56,524
51	Master of Tourism and Travel Management	50	20000	240	1,10,000	500	50	1874	1000	4000	137714	60,000	30,000	60,000	2,27,714	2,57,714
52	Bachelor of Tourism and Travel Management	50	15000	240	90,000	500	50	1874	1000	4000	112714	60,000	30,000	60,000	2,02,714	2,32,714

* Hostel Fee and Food Charges are optional.

MEDICAL CERTIFICATE

I certify that I have carefully examined *Mr / Ms _____ son /daughter/ wife of *Mr / Mrs _____ whose signature is given below. Based on the examination, I certify that he/she is in good mental and physical health and is free from any physical defects which may interfere with his/her studies including the active outdoor duties required of a professional.

The following medical tests have also been performed and the candidate has been found to be fit.

- HIV Test
- Corona Virus Test
- Chest Check-up (through X-Ray)
- Hepatitis surface Antigen (HBsAg) before admission

Visible Mark of Identification _____

Signature of the Candidate _____

Place :

Date :

Name & Signature
of the Medical Officer
with Seal
and Registration

Number#

*Strike whichever is not applicable.

To be signed by a Registered Medical Practitioner holding a degree not below that of MBBS



राष्ट्रीय मूल्यांकन एवं प्रत्यायन परिषद

विश्वविद्यालय अनुदान आयोग का स्वायत्त संस्थान

NATIONAL ASSESSMENT AND ACCREDITATION COUNCIL

An Autonomous Institution of the University Grants Commission

Certificate of Accreditation

*The Executive Committee of the
National Assessment and Accreditation Council
on the recommendation of the duly appointed
Peer Team is pleased to declare the
Maharshi Dayanand University
Delhi Road, Rohtak, Haryana as
Accredited
with CGPA of 3.44 on seven point scale
at A⁺ grade
valid up to March 27, 2024*



Date : March 28, 2019

S. C. Chelms
Director

EC(SC)/37/RAR/HRUNGN I0084



STUDY IN INDIA

CERTIFICATE OF PARTNERSHIP

THIS CERTIFICATE RECOGNISES

MAHARSHI DAYANAND UNIVERSITY, ROHTAK

As an authorised partner institute of "Study in India" - Initiative by Ministry of
HRD, Government of India for the admission cycle 2020-2021

ISSUED BY

NAME:MR.SANDEEP GOEL
DESIGNATION:CGM(FIN)&HOD(OES)

INSTITUTE ID :SIH-0252



Implementing Agency
EdCIL India Limited (A Mini Ratna Category-1 CPSE under MHRD)

GALLERY



Cultural Programme



Sports Event



Indoor Sports Activity



Swimming Pool



Landscape of MDU



Transportation Facility



MDU has been awarded with

A+

Accreditation By NAAC
(The National Assessment
and Accreditation Council)

MDU has been ranked

76th

by NIRF (National Institutional
Ranking Framework)
Government of India

MDU is an Authorised Partner Institute of

Study in India

an Initiative of MHRD, (Ministry of Human
Resource Development) Government of India

MDU has been awarded as

1st rank

All India Swachhta Ranking
among Government Universities
by MHRD in 2018

MDU has been granted with
Green Institutional

Mentor Award

by MHRD in 2020

State of the Art

**International
Hostel**

for Foreign Students

